

ELEVATION

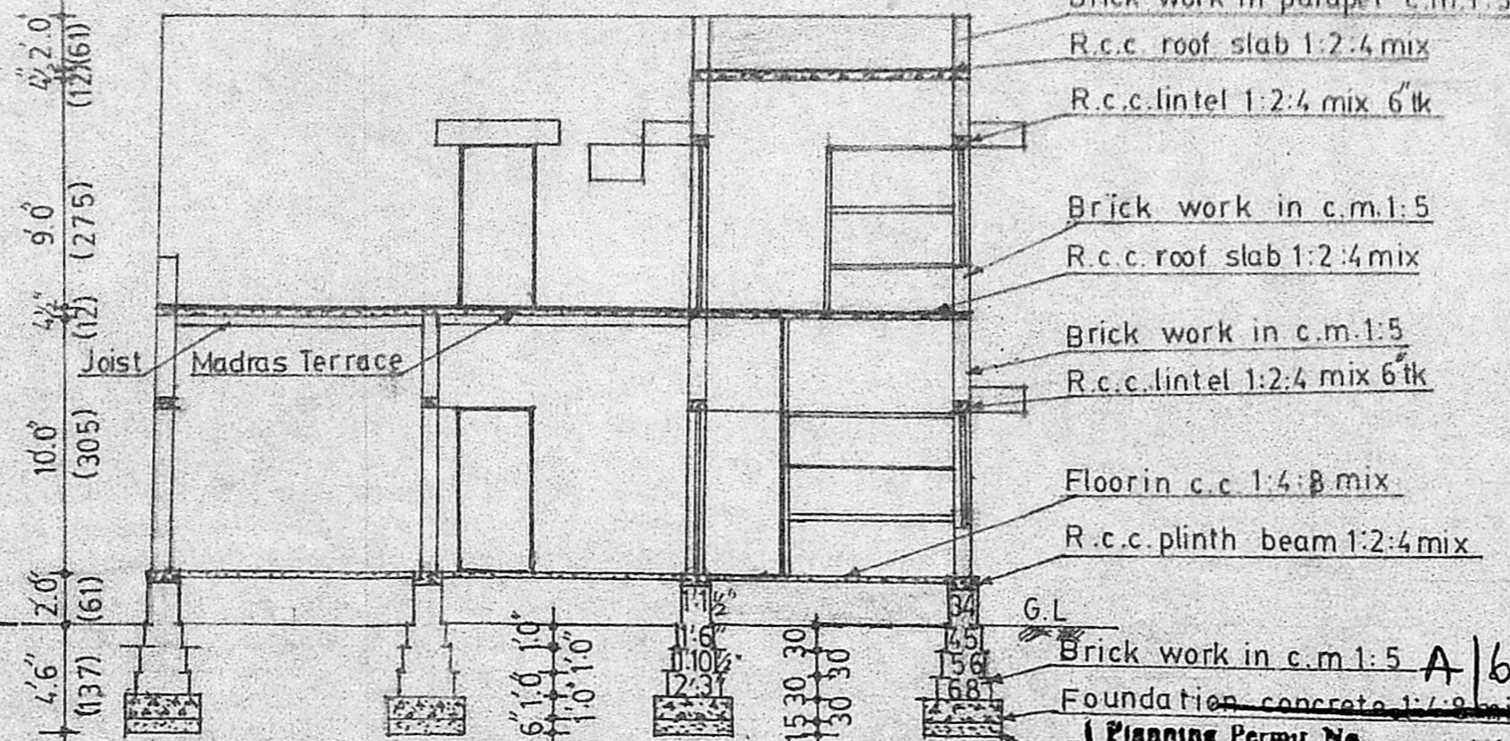

SECTION ON A-B'

- Brick work in parapet c.m.1:5
- R.c.c. roof slab 1:2:4 mix
- R.c.c. lintel 1:2:4 mix 6"lk
- Brick work in c.m.1:5
- R.c.c. roof slab 1:2:4 mix
- Brick work in c.m.1:5
- R.c.c. lintel 1:2:4 mix 6"lk
- Floor in c.c. 1:4:8 mix
- R.c.c. plinth beam 1:2:4 mix

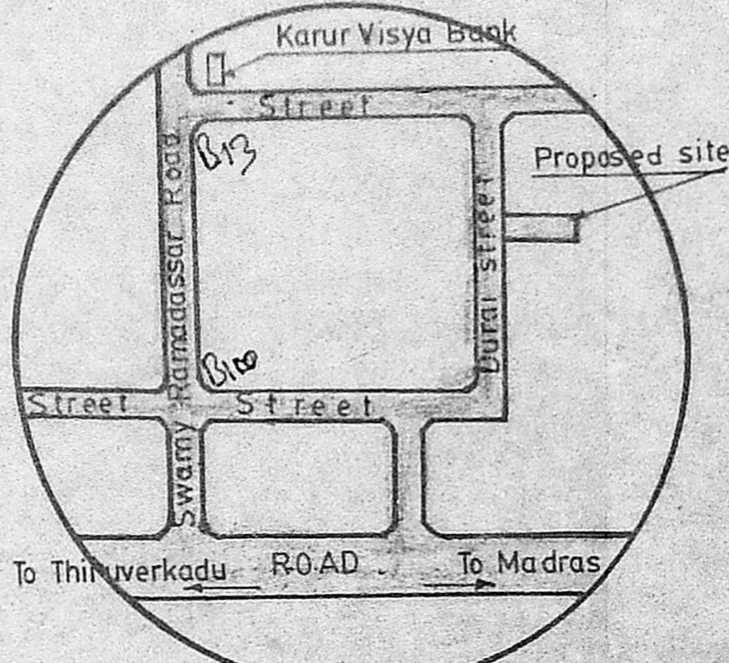

KEY PLAN (Not to scale)
VACANT LAND

APPROVED
Subject to the conditions in this office letter.
P. A. 1998/89 25-7-89
T. L. 25/7/89.
**FOR MEMBER SECRETARY
MADRAS METROPOLITAN
DEVELOPMENT AUTHORITY**

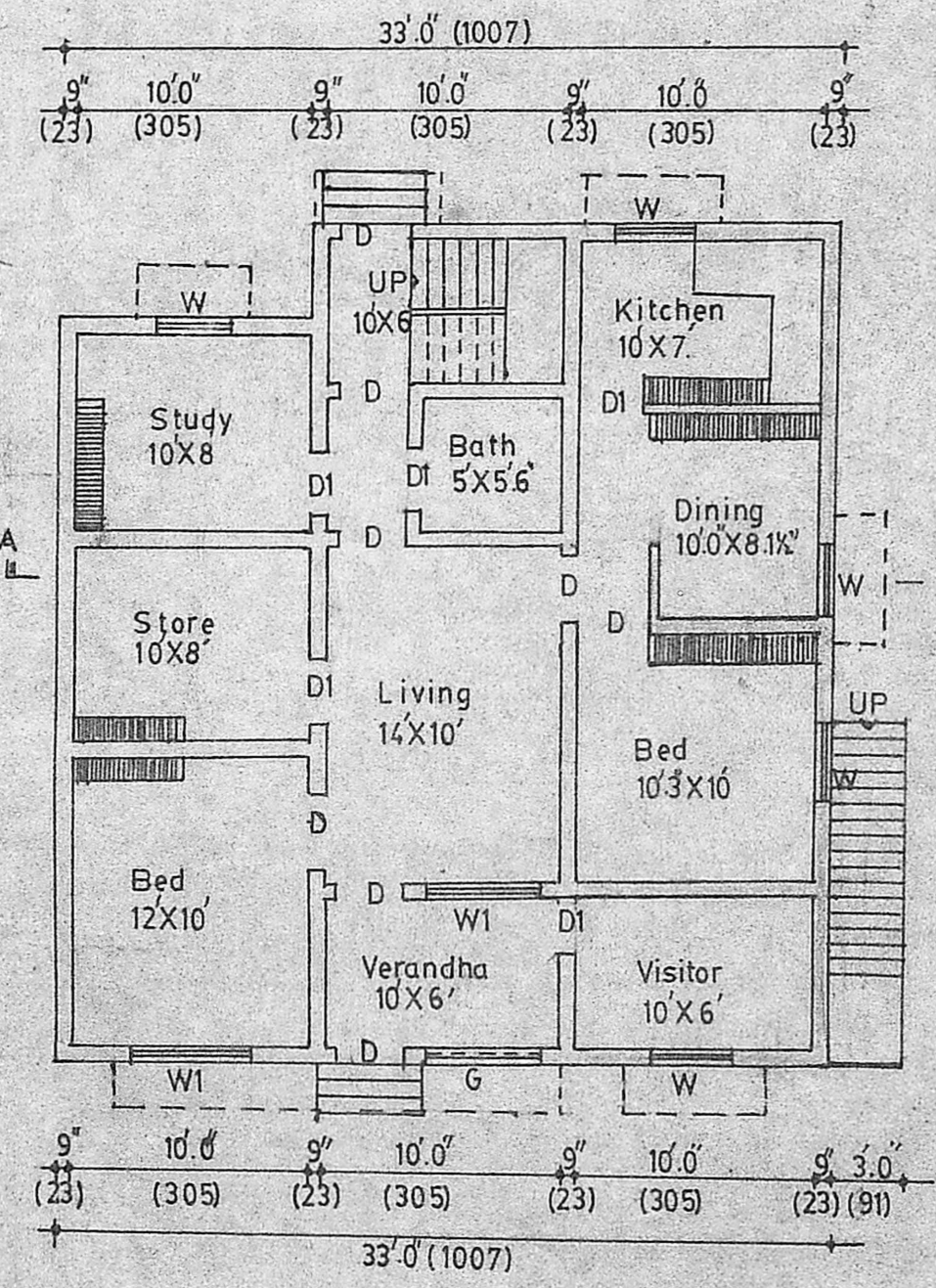

GROUND FLOOR PLAN

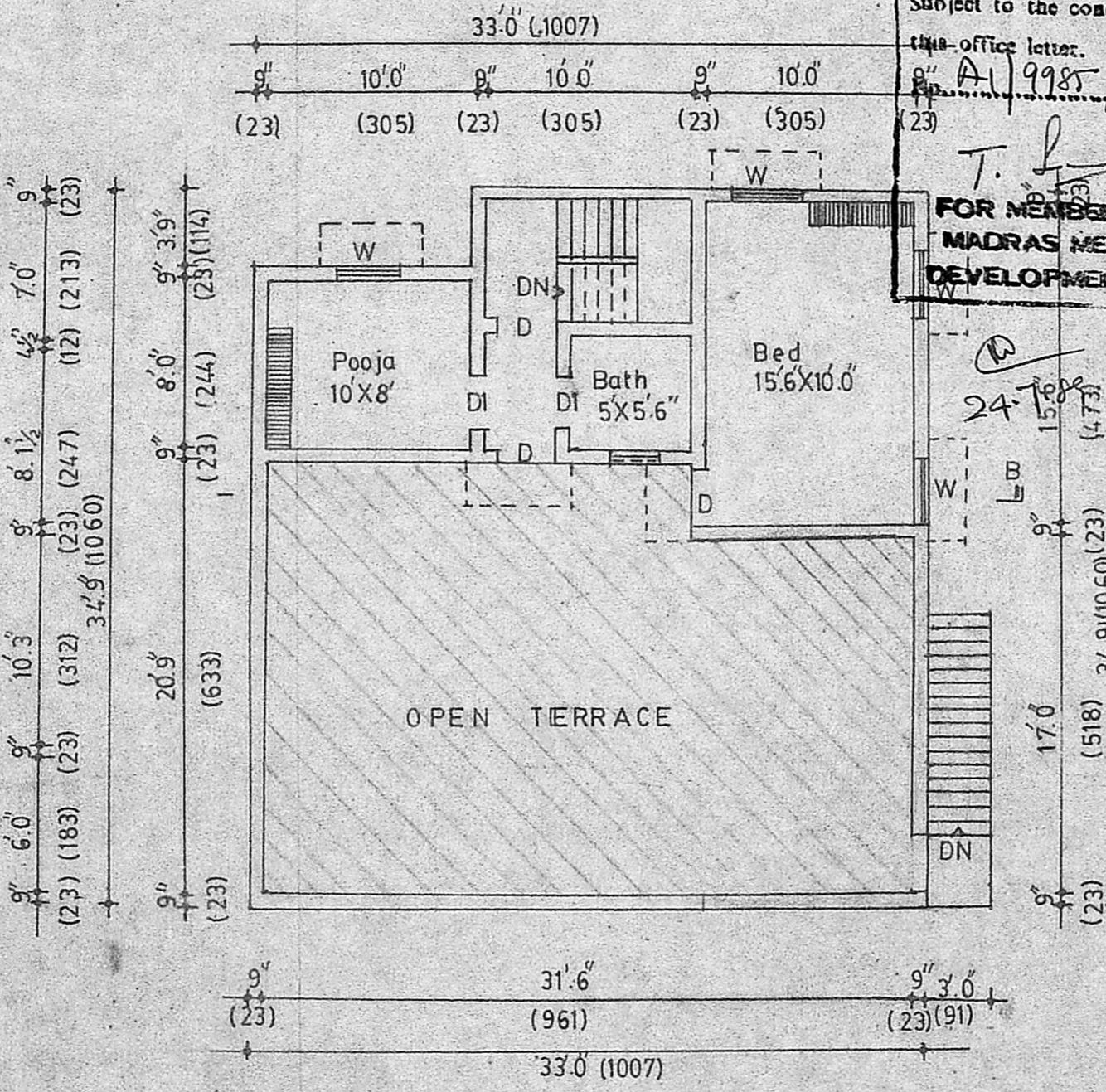

FIRST FLOOR PLAN

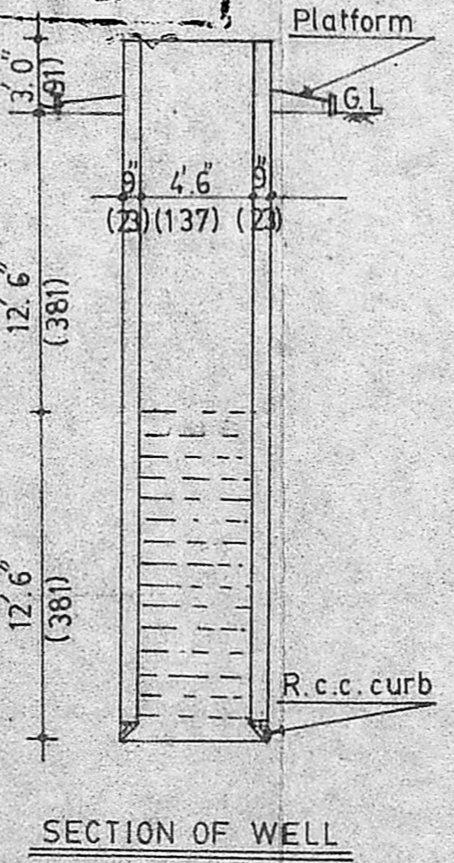

SECTION OF WELL

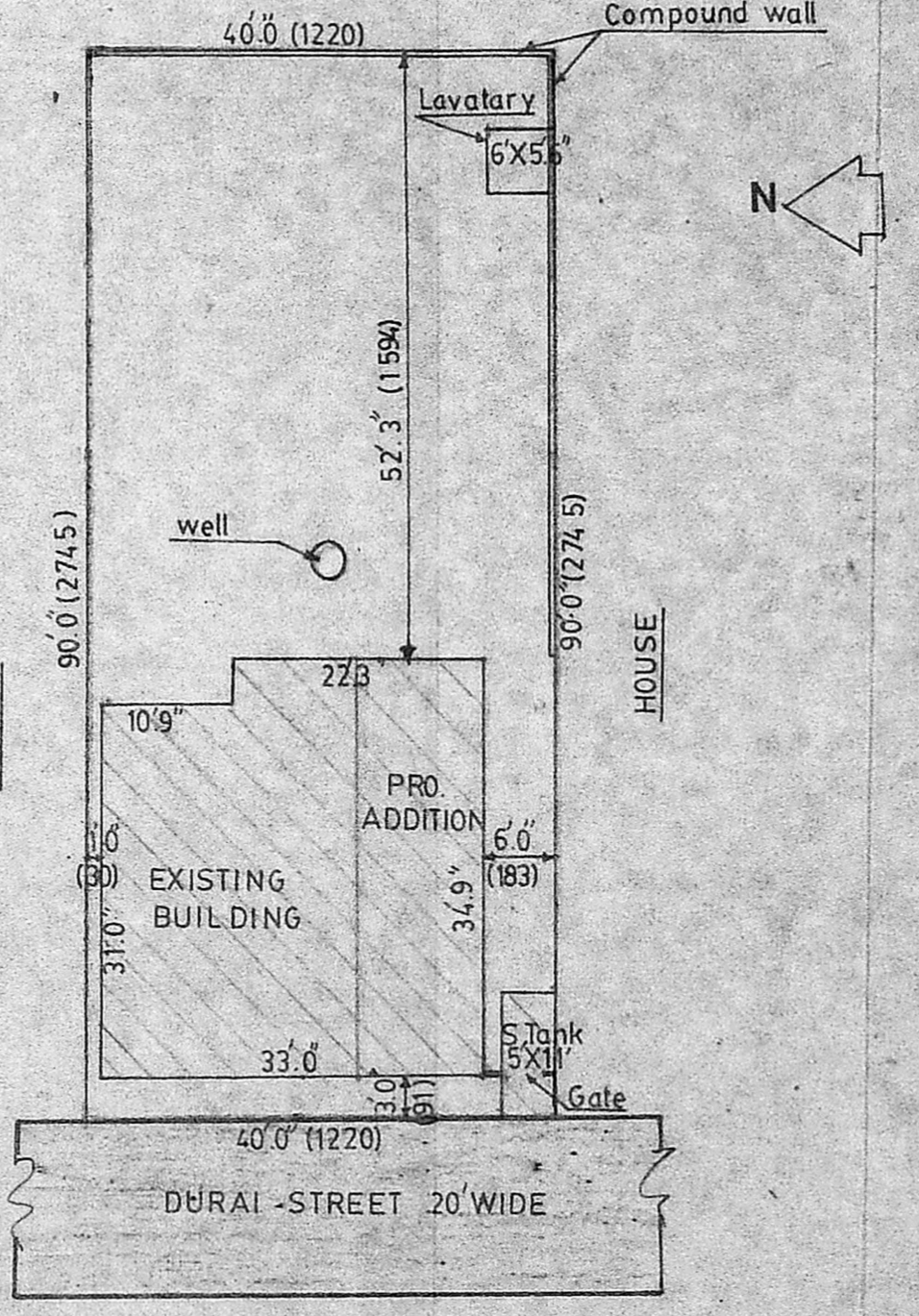

SITE PLAN Scale: 1" = 16.0' (1:200)

PLAN SHOWING THE PROPOSED ADDITIONS OF THE EXISTING RESIDENTIAL BUILDING IN PLOT No. 68, DOOR No. 1998/89 DURAI STREET, PARASAKTHI NAGAR KOLADI VILLAGE, SAIDAPET TALUK, CHENGALPATTU DISTRICT MADRAS-600 077
Scale 1" = 80' (1:100)

REFERENCE -

D. DOOR	3'0" x 6'6"	(091X198)
D1. DOOR	2'6" x 6'6"	(076X198)
W. WINDOW	3'0" x 4'6"	(091X137)
W1. WINDOW	5'0" x 4'6"	(153X137)
V. VENTILATER	2'0" x 1'6"	(061X045)

AREA -

Existing plinth area	1032 sft (95.87 sqm)
Proposed plinth area	556 sft (51.65 sqm)
Site extent	3600 sft (334.44 sqm)

COLOUR INDEX -

EXISTING WORK	
PROPOSED WORK	
BOUNDARY	
ROAD	

V.G. Chandrasekara Gurukkal
(V.G. Chandrasekara Gurukkal)
OWNER

P. C. GOWRI SHANKAR. B.E.,
Civil Engineer,
Class: I, Licensed Surveyor No: 25A
Corporation of Madras
Off: 15/1, Govindan Road,
(Near Srinivasa Theatre)
West Mambalam, MADRAS-33
ENGINEER